

FRONT ELEVATION

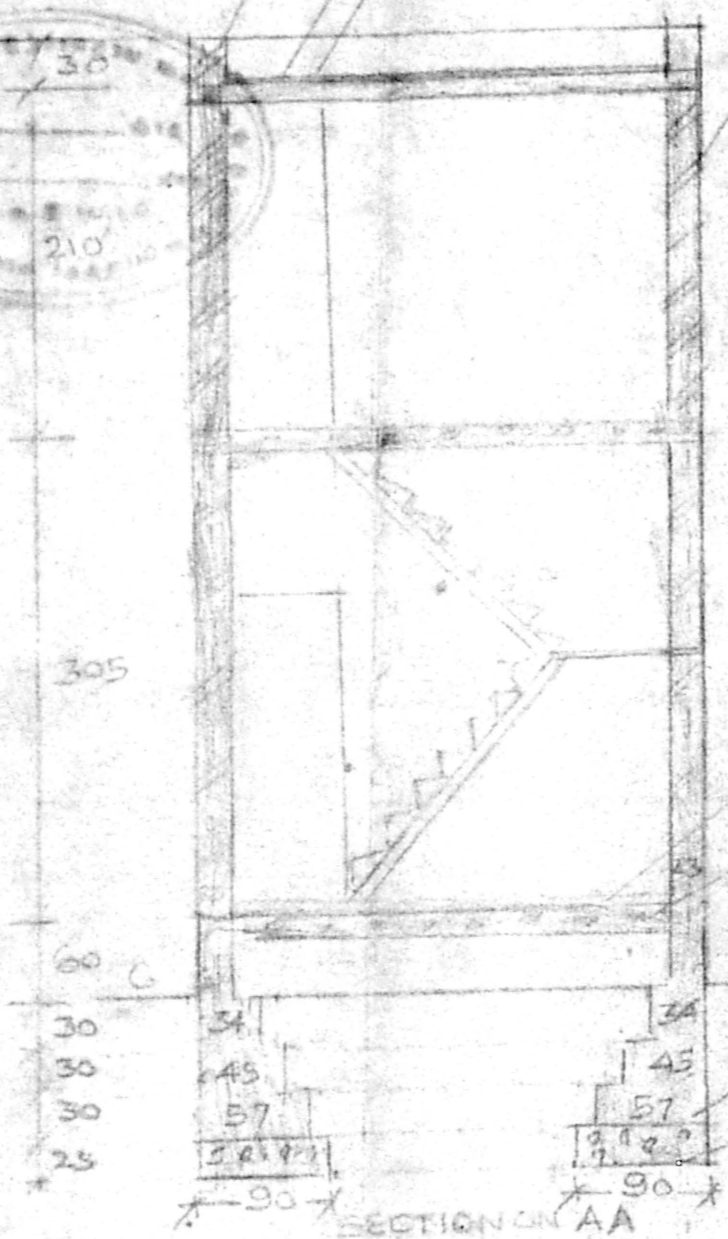
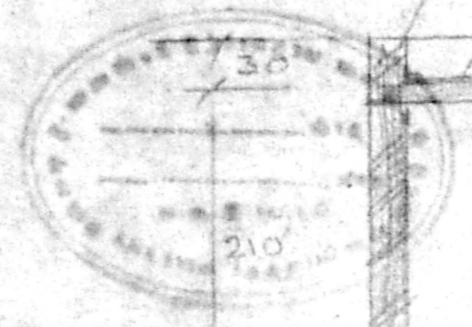

SECTION ON AA

PARAPET WALL CM1:6, 23CM TK  
WEATHERING COURSE  
R.C.C ROOF SLAB 1:2:4, 11CM TK

E.N CM1:6, 23CM TK

FLOOR FINISH  
P.C.C 1:4:8

FOOTINGS  
R.C.C 1:4:8

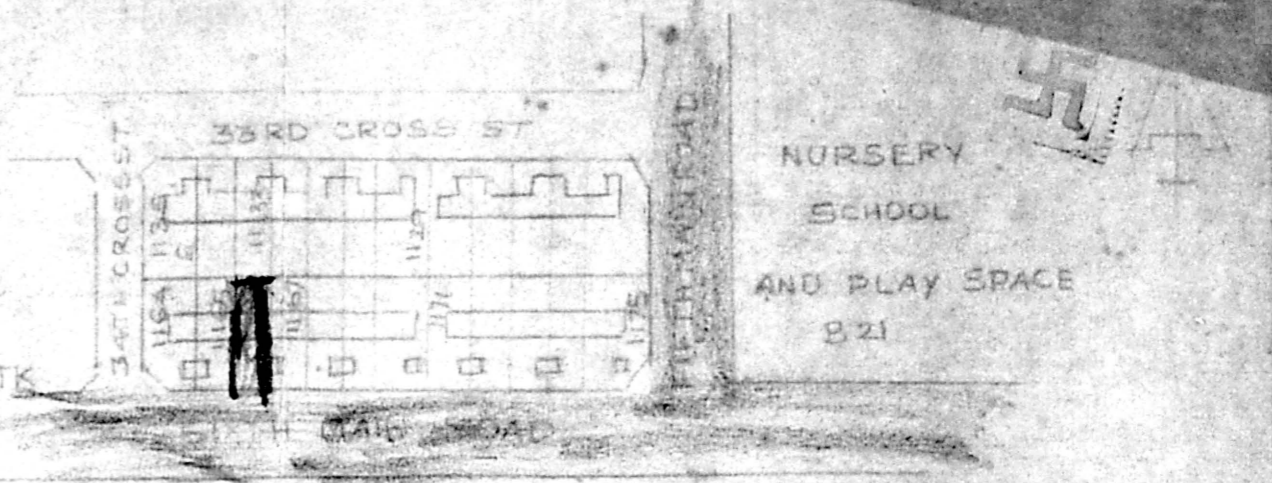

KEY PLAN NOT TO SCALE

A1/23119/93  
Scrutiny plan

29/15/93  
23/11/93

PLAN SHOWING THE PROPOSED ADDITION AND ALTERATION TO THE EXISTING BUILDING IN TAMIL NADU HOUSING BOARD, PLOT NO L 1166 THIRUVANMIYUR EXTENSION, SURVEY NO 215 (P), THIRUVANMIYUR VILLAGE, MADRAS CITY CORPORATION 150 DVN.

SCALE 1:50

Planning Permit No. A/16288/185/94  
**APPROVED**  
SUBJECT TO THE CONDITIONS IN THIS OFFICE LETTER.  
No. A/12187/94 Dtd. 7/9/94  
FOR MEMBER SECRETARY,  
MADRAS METROPOLITAN DEVELOPMENT AUTHORITY  
MADRAS 600 008

SCHEDULE OF JOINERY

D. DOOR	90x200
D. DOOR	75x200
W. WINDOW	90x137
W. WINDOW	60x137
V JALLI	90x43

AREA DETAILS

PLOT AREA	4255 M <sup>2</sup>
EXISTING BUILDING	16.05 M <sup>2</sup>
PROPOSED	
GROUND FLOOR	7.03 M <sup>2</sup>
FIRST FLOOR	26.39 M <sup>2</sup>

COLOR INDEX

PROPOSED	
EXISTING	
BOUNDARY	
ROAD	

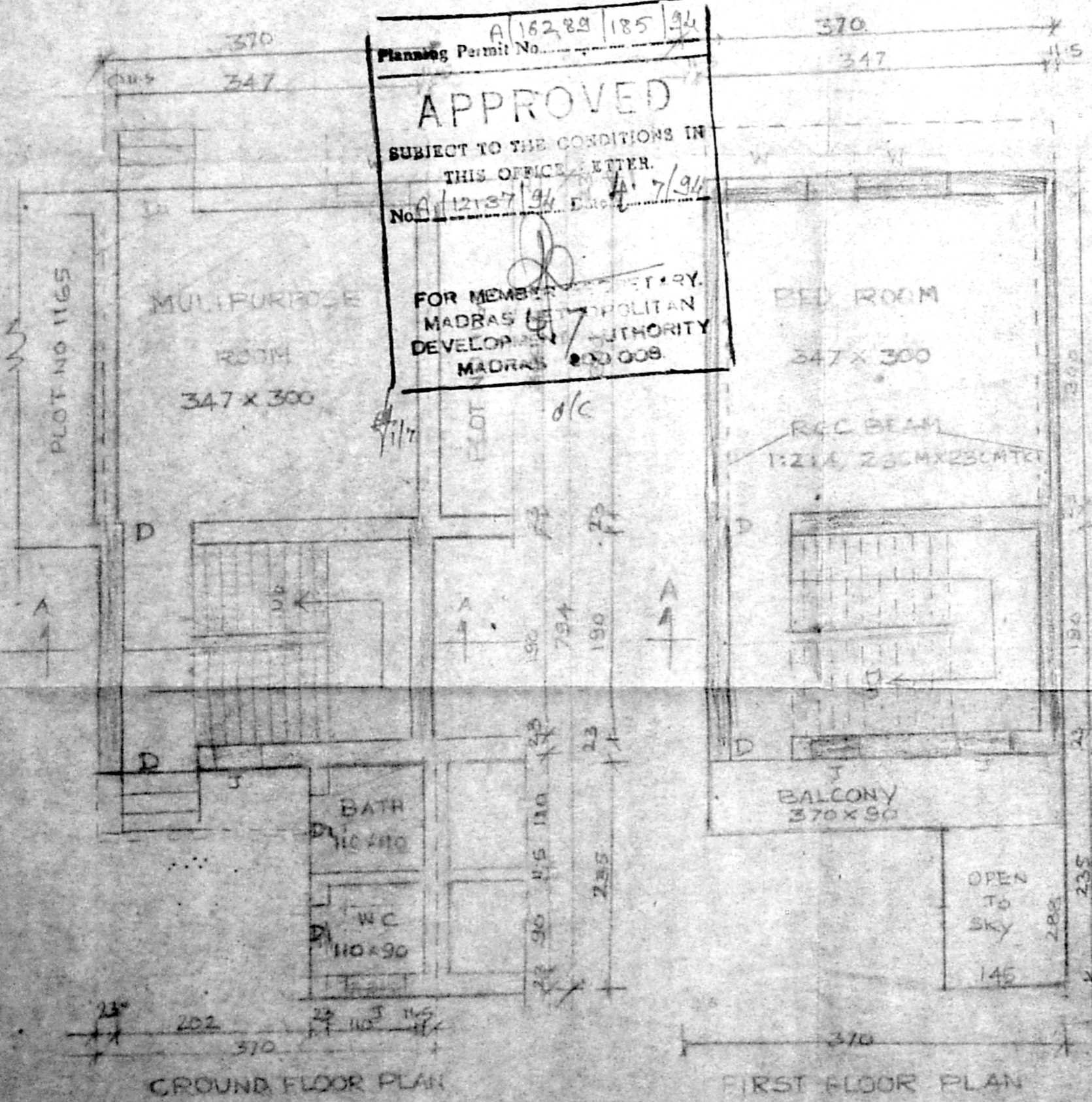

GROUND FLOOR PLAN

FIRST FLOOR PLAN

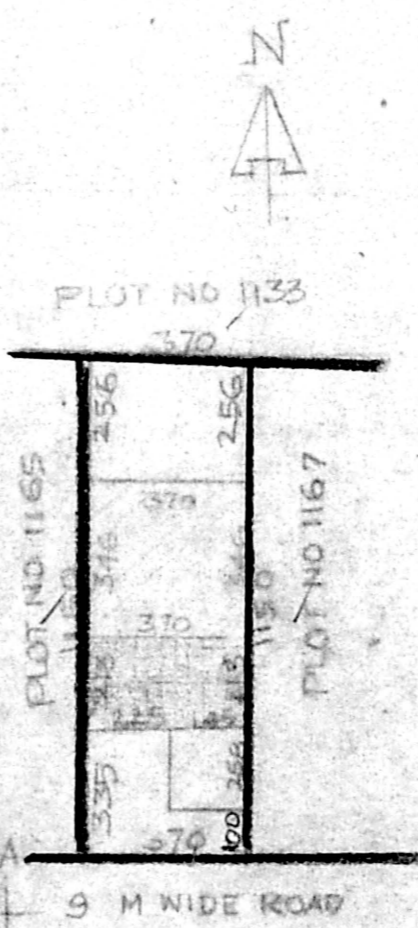

SITE PLAN SCALE 1:200

*L. Q. U.*  
OWNER

*S. Narasimmon*  
ERA. NARASIMMON B.E. (Civil),  
Class I Licensd Surveyor No: 78,  
7, Canal Road,  
Thiruvanniyur, Madras-600 041.  
Phone. 410226

LICENSED SURVEYOR